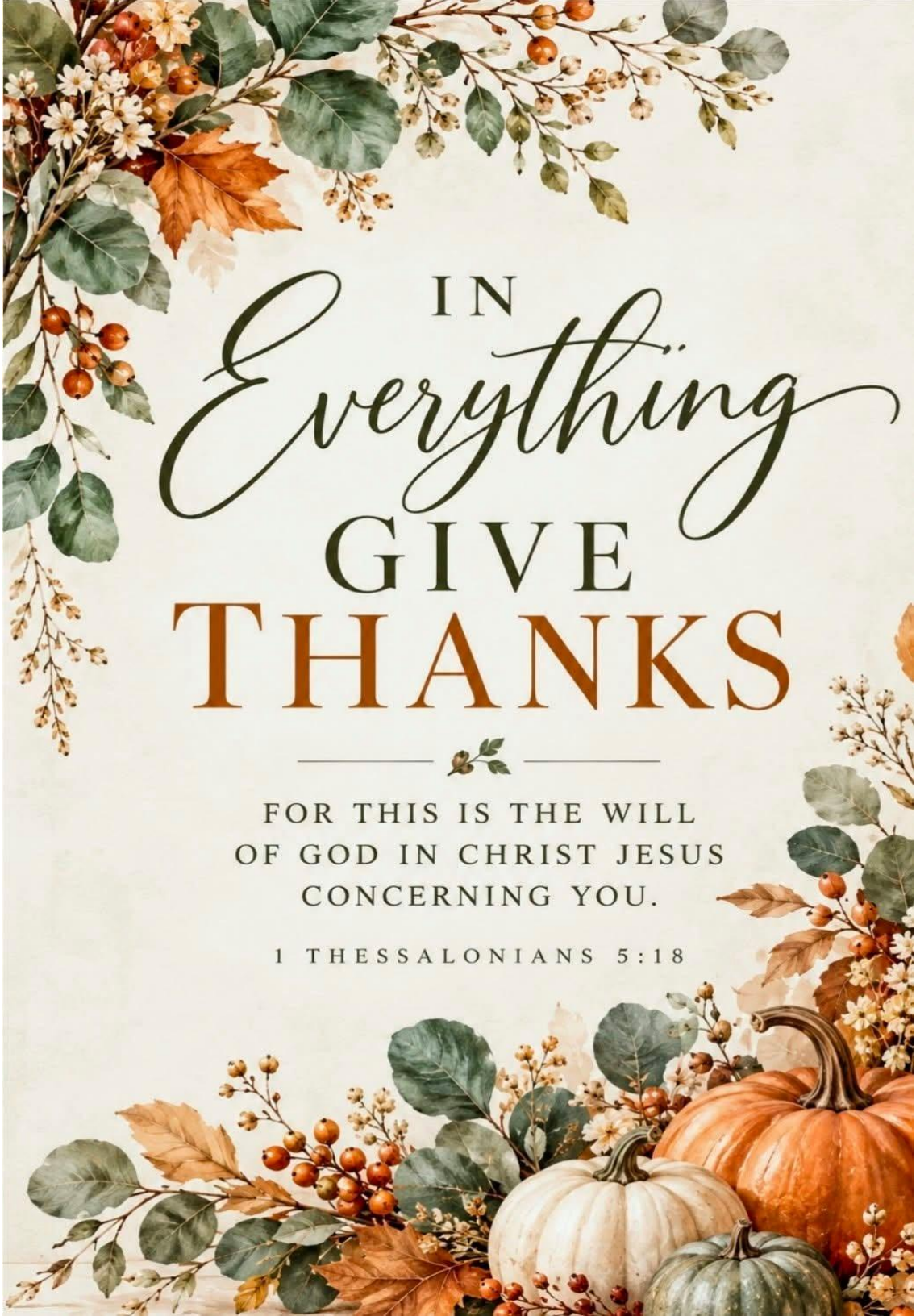
IN
Everything
GIVE
THANKS
FOR THIS IS THE WILL
OF GOD IN CHRIST JESUS
CONCERNING YOU.
1 THESSALONIANS 5:18

Trinity Lutheran Church

Lutheran Church Missouri Synod

Thanksgiving Eve Service **November 25, 2026**

Divine Service –Setting Three

Rev. Robert E. Smith: 760 485-5171 cell
Pastor's Email: Revs455@verizon.net
Church : 760 347-3971

Bobbi Smith: 760 485-7770 cell
Bobbi Smith's Email: Bobbi322@verizon.net
Church email: Trinity81500@verizon.net

Visit us on the web: www.trinityindio.org

Welcome!

Welcome to Trinity Lutheran. We are delighted you have chosen to join us this day. Our Lord always blesses those who come to His house to hear His word and receive His sacraments. We pray you will experience God's love and care for you.

For our guests:

- Quiet bags and Busy Bibles are provided for your children during the service. They are located as you enter the church. The children's bulletin and color booklet is for you to keep. Please return the bags as you exit. **Please return to the rack when exiting.**
- For your convenience we have a **Nursery** with a monitor streaming the service. This way if you need to use the nursery for your little one you will stay connected to the Divine service in progress. It is located down from Pastor's office.
- **Here at Trinity we believe, as Scripture teaches, that in the Lord's Supper, we receive not only bread and wine, but also the true Body and Blood of our Lord Jesus Christ, given and shed for the forgiveness of our sins, and the strengthening of our faith and our fellowship with one another. If you would like to participate in this Sacrament, but have further questions, we encourage you to speak with the pastor or elders. We also invite and encourage you to fill out the white card indicating your desire and intention to commune.**
- ***If you are not receiving Holy Communion but would like to receive a blessing from the pastor, please cross your arms over your chest at the communion rail.***

Pastor Smith is available for visiting and consultations. Please contact the church office or Pastor's cell phone 760 485-5171 for an appointment.

*****Please silence cell phones…Thank you*****

God Bless Your Worship!!

Opening Hymn **"Praise to the Lord, the Almighty"** **#790**

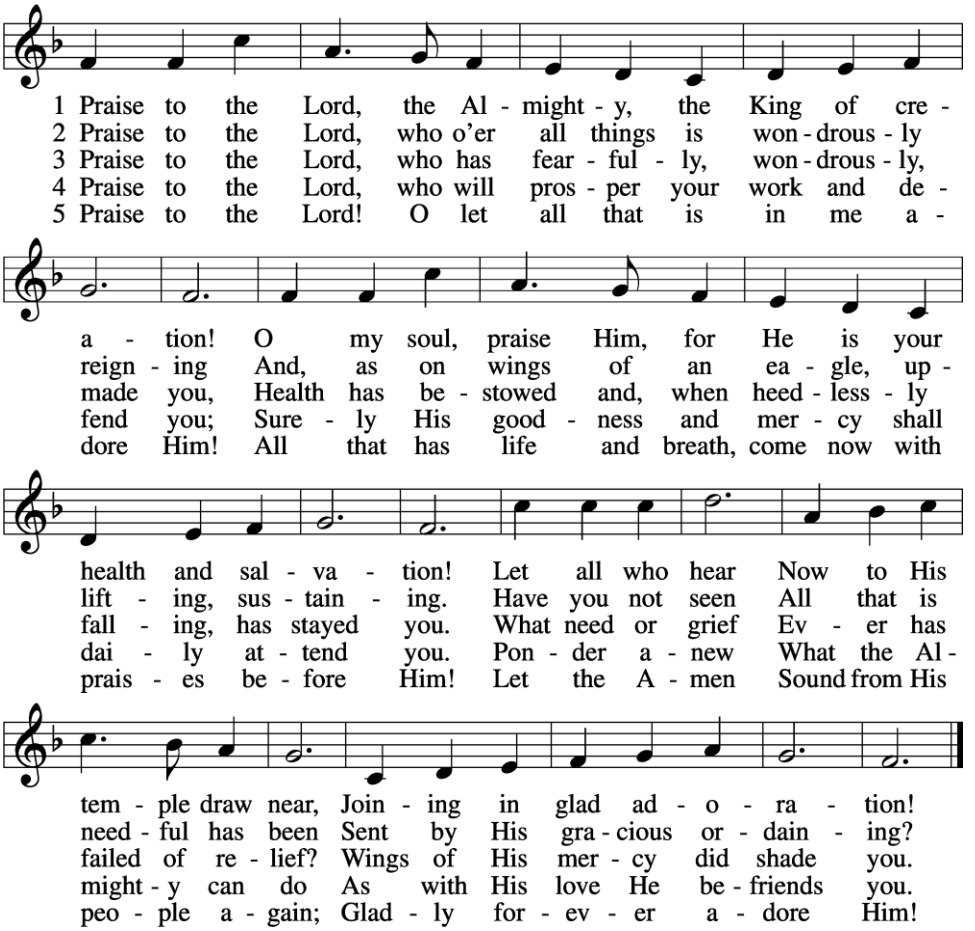

Confession and Absolution

P In the name of the Father and of the ✠ Son and of the Holy Spirit.

C **Amen.**

P Beloved in the Lord! Let us draw near with a true heart and confess our sins unto God our Father, beseeching Him in the name of our Lord Jesus Christ to grant us forgiveness.

P Our help is in the name of the Lord,

C **who made heaven and earth.**

P I said, I will confess my transgressions unto the Lord,

C **and You forgave the iniquity of my sin.**

P O almighty God, merciful Father,

C **I, a poor, miserable sinner, confess unto You all my sins and iniquities with which I have ever offended You and justly deserved Your temporal and eternal punishment. But I am heartily sorry for them and sincerely repent of them, and I pray You of Your boundless mercy and for the sake of the holy, innocent, bitter sufferings and death of Your beloved Son, Jesus Christ, to be gracious and merciful to me, a poor, sinful being.**

P Upon this your confession, I, by virtue of my office, as a called and ordained servant of the Word, announce the grace of God unto all of you, and in the stead and by the command of my Lord Jesus Christ I forgive you all your sins in the name of the Father and of the ✠ Son and of the Holy Spirit.

C **Amen.**

Service of the Word

Introit *Psalm 104:24, 27–28, 30; antiphon: v. 33*

I will sing to the LORD as long as I live;
I will sing praise to my God while I have being.
O LORD, how manifold are Your works! In wisdom have You made them all;
the earth is full of Your creatures.
These all look to You,
to give them their food in due season.
When you give it to them, they gather it up;
when You open Your hand, they are filled with good things.
When You send forth Your Spirit, they are created,
and You renew the face of the ground.
Glory be to the Father and to the Son
and to the Holy Spirit;
as it was in the beginning,
is now, and will be forever. Amen.
I will sing to the LORD as long as I live;
I will sing praise to my God while I have being.

Kyrie *Mark 10:47*

C **Lord, have mercy upon us.**
Christ, have mercy upon us.
Lord, have mercy upon us.

Salutation and Collect of the Day

P The Lord be with you.

C **And with thy spirit.**

C **Almighty God, Your mercies are new every morning and You graciously provide for all our needs of body and soul. Grant us Your Holy Spirit that we may acknowledge Your goodness, give thanks for Your benefits, and serve You in willing obedience all our days; through Jesus Christ, our Lord, who lives and reigns with You and the Holy Spirit, one God, now and forever. Amen.**

Hymn of Praise **"This is Amazing Grace"** **Troubadours/Congregation**

Who breaks the power of sin and darkness?
Whose love is mighty and so much stronger?
The King of Glory, the King above all kings.

Who shakes the whole earth
with holy thunder,
And leaves us breathless in awe and wonder?
The King of Glory, the King above all kings.

This is amazing grace, this is unfailing love,
That You would take my place,
that Your would bear my cross.
You laid down Your life
that I would be set free.
Woah, Jesus, I sing for
all that You've done for me.

Who brings our chaos back into order?
Who makes the orphan a son and daughter?
The King of Glory, the King above all kings.

Who rules the nations with truth and justice,
Shines like the sun in all of its brilliance?
The King of Glory, the King above all kings.

This is amazing grace, this is unfailing love,
That You would take my place,
that Your would bear my cross.
You laid down Your life
that I would be set free.
Woah, Jesus, I sing for
all that You've done for me.

Worthy is the Lamb who was slain,
worthy is the King who conquered the grave.
Worthy is the Lamb who was slain,
worthy is the King who conquered the grave.
Worthy is the Lamb who was slain,
worthy is the King who conquered the grave.
Worthy is the Lamb who was slain, Worthy,
Worthy, Worthy!

This is amazing grace, this is unfailing love,
That You would take my place,
that Your would bear my cross.
You laid down Your life
that I would be set free.
Woah, Jesus, I sing for
all that You've done for me.

Old Testament Reading **Deuteronomy 8:1–10**

[1]"The whole commandment that I command you today you shall be careful to do, that you may live and multiply, and go in and possess the land that the LORD swore to give to your fathers. [2]And you shall remember the whole way that the LORD your God has led you these forty years in the wilderness, that he might humble you, testing you to know what was in your heart, whether you would keep his commandments or not. [3]And he humbled you and let you hunger and fed you with manna, which you did not know, nor did your fathers know, that he might make you know that man does not live by bread alone, but man lives by every word that comes from the mouth of the LORD. [4]Your clothing did not wear out on you and your foot did not swell these forty years. [5]Know then in your heart that, as a man disciplines his son, the LORD your God disciplines you. [6]So you shall keep the commandments of the LORD your God by walking in his ways and by fearing him. [7]For the LORD your God is bringing you into a good land, a land of brooks of water, of fountains and springs, flowing out in the valleys and hills, [8]a land of wheat and barley, of vines and fig trees and pomegranates, a land of olive trees and honey, [9]a land in which you will eat bread

without scarcity, in which you will lack nothing, a land whose stones are iron, and out of whose hills you can dig copper. [10]And you shall eat and be full, and you shall bless the LORD your God for the good land he has given you."

A This is the Word of the Lord. C **Thanks be to God.**

Gradual *Psalm 145:15–16; 118:1*

The eyes of all look to You, [O Lord,]
and You give them their food in due season.
You open Your hand
and satisfy the desire of every living thing.
Oh give thanks to the LORD, for He is good;
His steadfast love endures forever.

Epistle **1 Timothy 2:1–4**

[1]First of all, then, I urge that supplications, prayers, intercessions, and thanksgivings be made for all people, [2]for kings and all who are in high positions, that we may lead a peaceful and quiet life, godly and dignified in every way. [3]This is good, and it is pleasing in the sight of God our Savior, [4]who desires all people to be saved and to come to the knowledge of the truth.

A This is the Word of the Lord. C **Thanks be to God.**

Alleluia

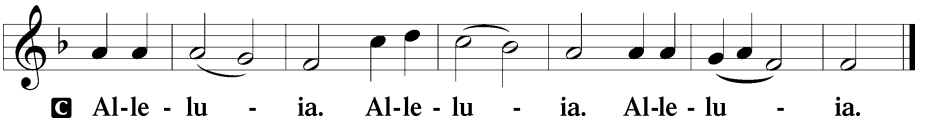

Holy Gospel **Luke 17:11–19**

[11]On the way to Jerusalem [Jesus] was passing along between Samaria and Galilee. [12]And as he entered a village, he was met by ten lepers, who stood at a distance [13]and lifted up their voices, saying, "Jesus, Master, have mercy on us." [14]When he saw them he said to them, "Go and show yourselves to the priests." And as they went they were cleansed. [15]Then one of them, when he saw that he was healed, turned back, praising God with a loud voice; [16]and he fell on his face at Jesus' feet, giving him thanks. Now he was a Samaritan. [17]Then Jesus answered, "Were not ten cleansed? Where are the nine? [18]Was no one found to return and give praise to God except this foreigner?" [19]And he said to him, "Rise and go your way; your faith has made you well."

℗ This is the Gospel of the Lord.

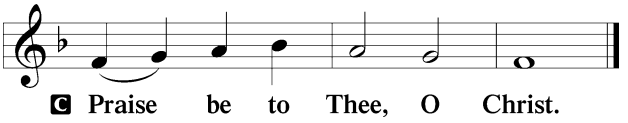

Nicene Creed **Back Page of the LSB**

I believe in one God, the Father Almighty, maker of heaven and earth and of all things visible and invisible.

- **And in one Lord Jesus Christ, the only-begotten Son of God, begotten of His Father before all worlds, God of God, Light of Light, very God of very God, begotten, not made, being of one substance with the Father, by whom all things were made; who for us men and for our salvation came down from heave and was incarnate by the Holy Spirit of the virgin Mary and was made man; and was crucified also for us under Pontius Pilate. He suffered and was buried. And the third day He rose again according to the Scriptures and ascended into heaven and sits at the right hand of the Father. And He will come again with glory to judge both the living and the dead, whose kingdom will have no end.**

And I believe in the Holy Spirit, the Lord and giver of life, who proceeds from the Father and the Son, who with the Father and the Son together is worshiped and glorified, who spoke by the prophets.

And I believe in one holy Christian and apostolic Church, I acknowledge one Baptism for the remission of sins, and I look for the resurrection of the dead and the life ✢ of the world to come. Amen.

Sermon Hymn **"We Praise You, O God"** **#785**

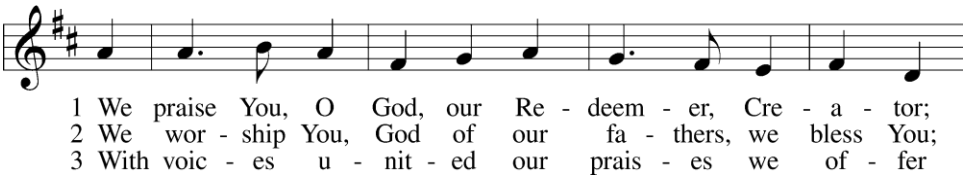

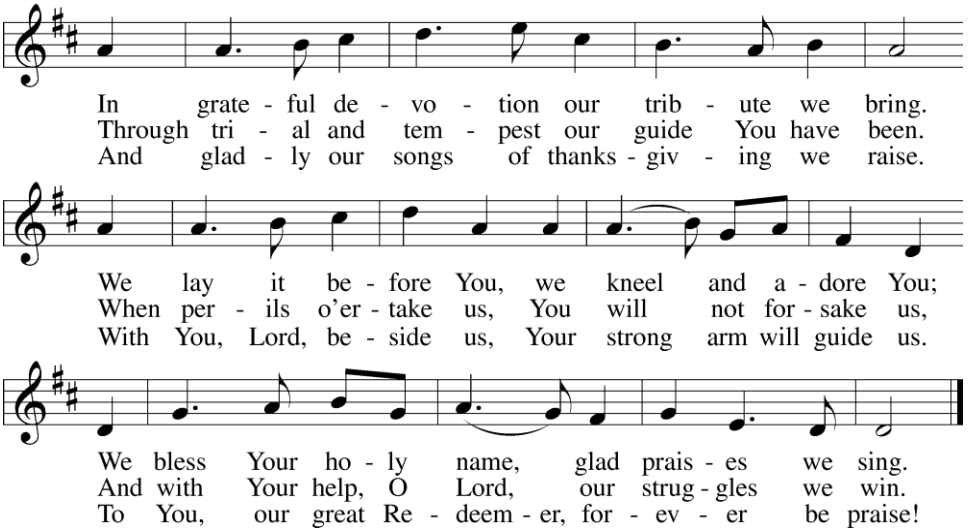

Sermon

Offering/Offertory **"For the Fruits of His Creation"** **#894**

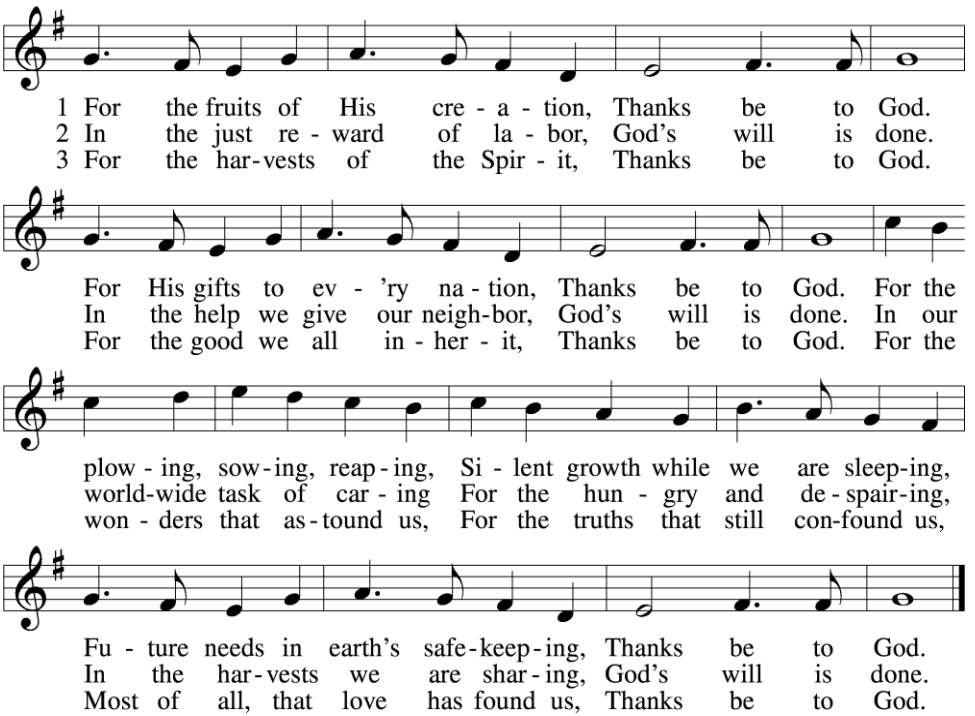

Prayer of the Church

Service of the Sacrament

Preface *2 Timothy 4:22; [Colossians 3:1]; [Psalm 136]*

P The Lord be with you.

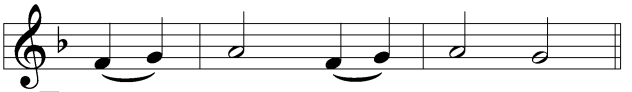

P Lift up your hearts.

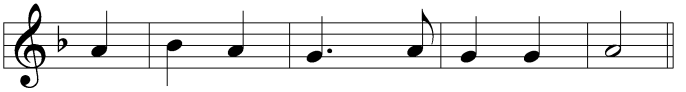

P Let us give thanks unto the Lord, our God.

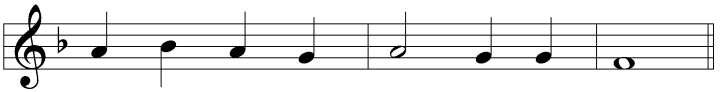

P It is truly meet, right, and salutary that we should at all times and in all places give thanks to You, holy Lord, almighty Father, everlasting God, through Jesus Christ, our Lord, who on this day overcame death and the grave and by His glorious resurrection opened to us the way of everlasting life. Therefore with angels and archangels and with all the company of heaven we laud and magnify Your glorious name, evermore praising You and singing:

Sanctus *Isaiah 6:3; Matthew 21:9*

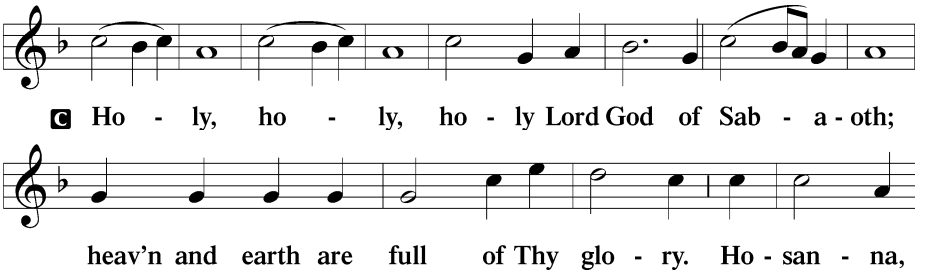

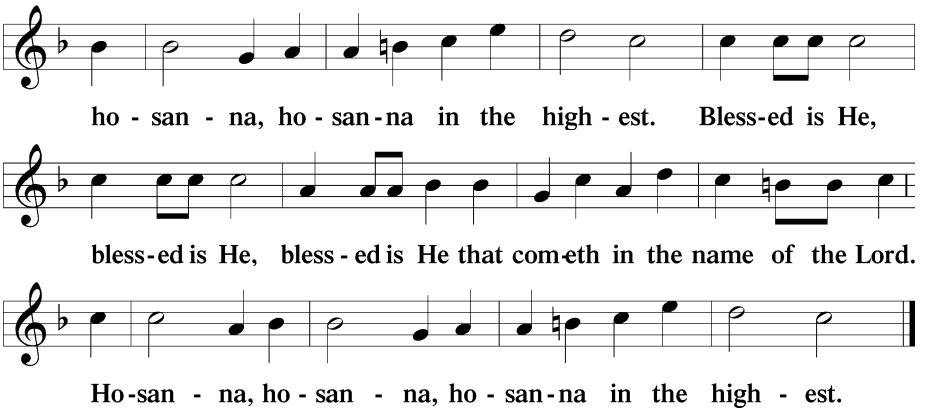

Lord's Prayer *Matthew 6:9–13*

Our Father who art in heaven, hallowed be Thy name, Thy kingdom come, Thy will be done on earth as it is in heaven. Give us this day our daily bread; and forgive us our trespasses as we forgive those who trespass against us; and lead us not into temptation, but deliver us from evil. For Thine is the kingdom and the power and the glory forever and ever. Amen.

The Words of Our Lord *Matthew 26:26–28; Mark 14:22–24; Luke 22:19–20; 1 Corinthians 11:23–25*

P Our Lord Jesus Christ, on the night when He was betrayed, took bread, and when He had given thanks, He broke it and gave it to the disciples and said: "Take, eat; this is My ✢ body, which is given for you. This do in remembrance of Me."

In the same way also He took the cup after supper, and when He had given thanks, He gave it to them, saying: "Drink of it, all of you; this cup is the new testament in My ✢ blood, which is shed for you for the forgiveness of sins. This do, as often as you drink it, in remembrance of Me."

Pax Domini *John 20:19*

P The peace of the Lord be with you always.

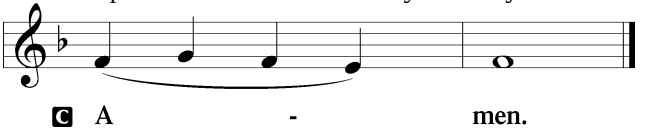

Agnus Dei *John 1:29*

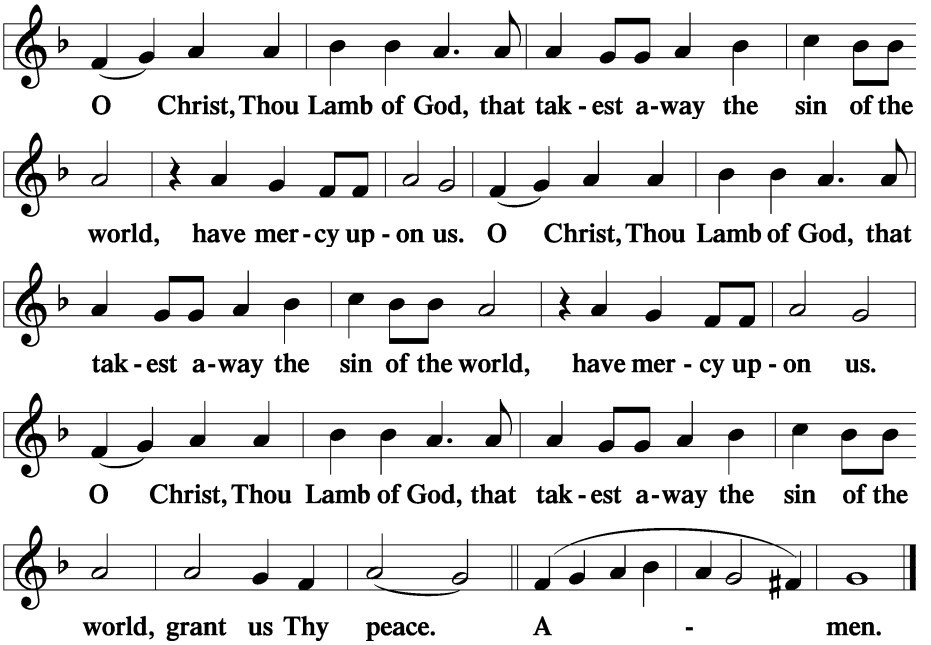

Distribution/Distribution Hymns **#547, #550, #570**

Nunc Dimittis *Luke 2:29–32*

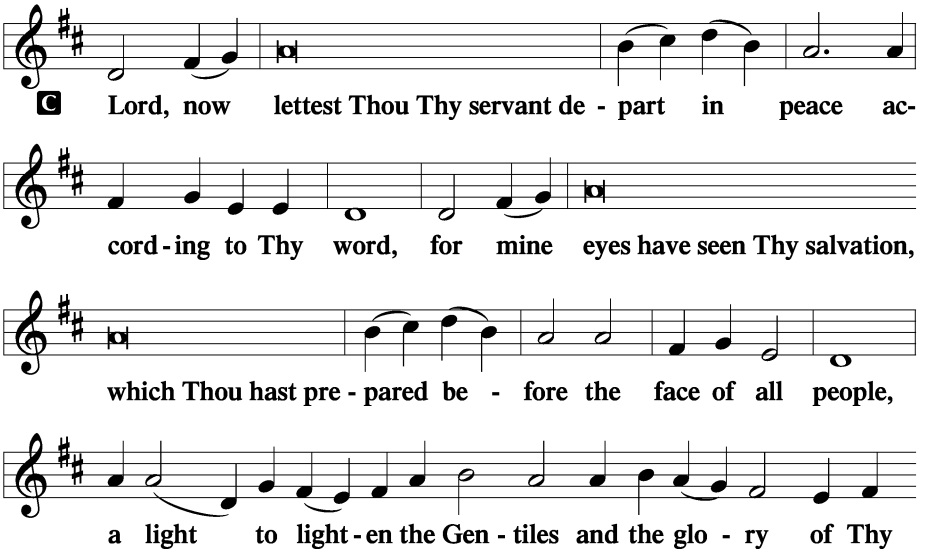

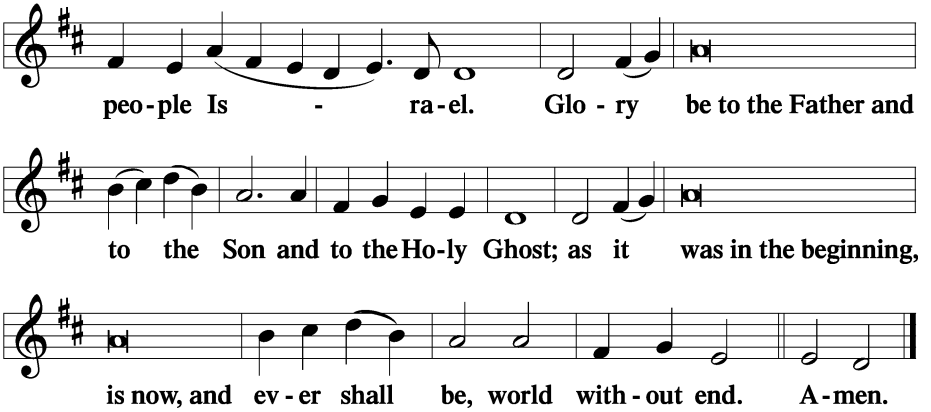

Thanksgiving *Psalm 107:1*

P O give thanks unto the Lord, for He is good,

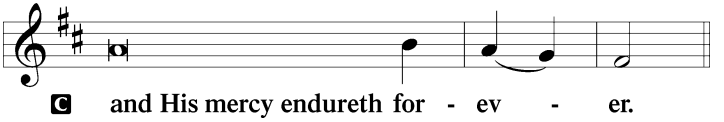

P We give thanks to You, almighty God, that You have refreshed us through this salutary gift, and we implore You that of Your mercy You would strengthen us through the same in faith toward You and in fervent love toward one another; through Jesus Christ, Your Son, our Lord, who lives and reigns with You and the Holy Spirit, one God, now and forever.

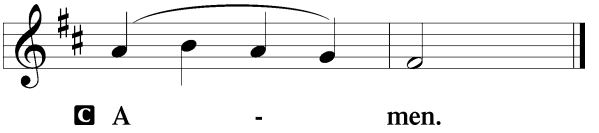

P The Lord be with you.

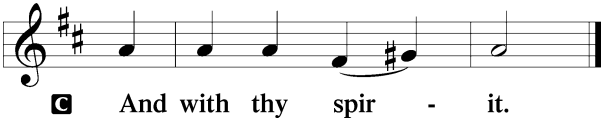

Benedicamus *Psalm 103:1*

P Bless we the Lord.

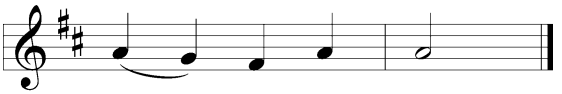

C **Thanks be to God.**

Benediction *Numbers 6:24–26*

P The Lord bless you and keep you.
The Lord make His face shine upon you and be gracious unto you.
The Lord lift up His countenance upon you and ☩ give you peace.

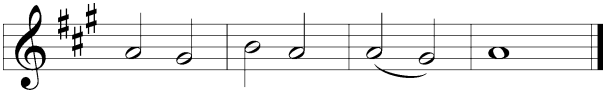

C **A-men, a-men, a - men.**

Closing Hymn **"Now Thank We All Our God"** **#895**

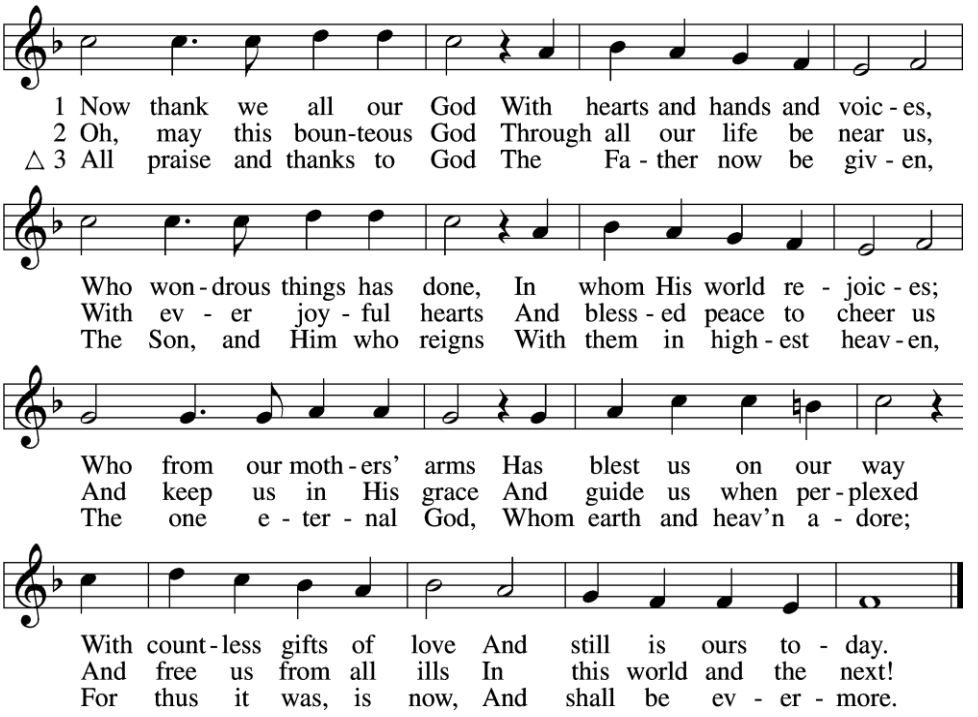



CHRISTMAS QUILT RAFFLE will take place at the annual LWML Christmas party, Saturday, December 12. All proceeds will benefit the North Dakota Boys & Girls Ranch a Christ-centered residential treatment and educational center for children and their families. You can find the tickets to fill out at the display as you exit/enter church each Sunday. Tickets are $5 each.



ANNUAL TLC FOOD DRIVE will conclude this Sunday, November 29. Once again our donations will go to **FISH** (Friends in Service to Humanity) a food distribution service founded in 1972 to help those in need of food. **FISH** Mission Statement: In the Spirit of Christian love, to supply food to hungry people and families who cannot provide for themselves.

This will benefit the food distribution ministry of FISH of the Coachella Valley. The food donations will be available to needy families in Eastern Coachella Valley. We invite you to join this outreach mission and fill a bag and bring it back to Trinity this Sunday, the final Sunday to donate.

HANGING OF THE GREENS is this Sunday following the 10am service, November 29. We will be decorating the Crismon tree and hanging the greenery in the sanctuary. You read that right, Crismon. The evergreen tree that will adorn the chancel area of the church is decorated each year with symbols pointing to Christ and His birth. This is a wonderful opportunity to begin this exciting season gathering together and preparing the sanctuary. We will have a potluck lunch in the Fellowship Center and then head back over to the sanctuary to "Hang the Greens". Make plans now to attend and sign up at the information table.





WE CONTINUE TO RECYCLE plastic bottles and aluminum cans. The money is then used for office supplies. If you bring your bottles and cans please make sure to remove the plastic bottle caps and discard. The recycle center does not accept the caps. You can bring them to church with you and place in the enclosed patio directly adjacent to the officers.



ANNUAL TLC VOTERS' MEETING, will be held directly following the Sunday 10am Divine service on December 6 in the Fellowship Center. This is the same day of the annual Ironman race and certain roads will be closed. Please plan ahead for your travel time to church that Sunday.